Z T4 198 M2
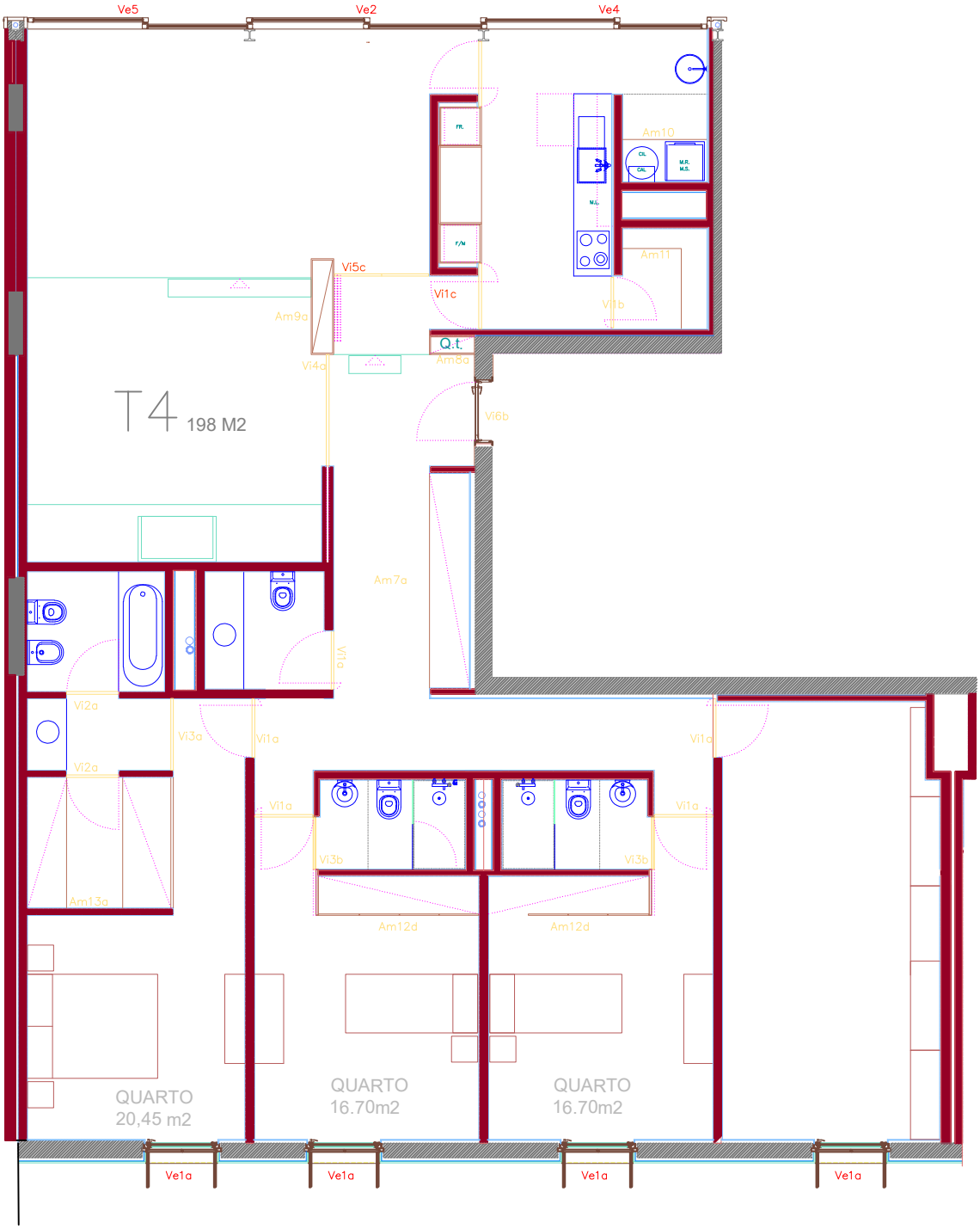
Piso 0